

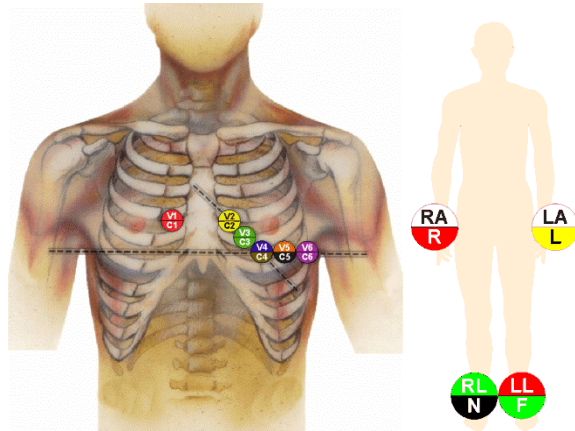



Universal ECG™ How-To Guide

1. Connect the Universal ECG to the PC desktop, laptop or tablet.
2. Click the Office Medic Icon  to open software.
3. Prep Patient & Connect the Universal ECG.
 - a. Shave electrode sites if necessary.
 - b. Prep skin by briskly rubbing with gauze, being careful not to break or damage skin.
 - c. Remove electrodes from backing and apply each, adhesive side down to desired site.
 - d. For positive electrode contact, start from outer edge and run your finger around the electrode several times, working toward the center.
 - e. Connect the lead wires to the patient ensuring correct lead placement.





- f. Instruct the patient to be still – excess movement can cause artifact.



4. Select a Patient or Click on the New Patient Icon  to add a new patient.
5. Enter Patient Information into Pop-Up Window (**Required Field*):

Last Name*	First Name*	Account #*	ID #		
<input type="text"/>	<input type="text"/>	<input type="text"/>	<input type="text"/>		
Address		Phone Number			
<input type="text"/>		<input type="text"/>			
Height(ft)*	(in)*	Weight(lbs)	Gender*	Race*	* Required
<input type="text"/>	<input type="text"/>	<input type="text"/>	<input type="text"/>	<input type="text"/>	
Birth Date *	Age	Smoking-Pack Years			
<input type="text"/>	<1	<input type="text"/>			
				OK	Cancel

- Start an ECG Test. Click the ECG Test Icon  or click **Test | ECG**
- Click the Record Icon  to begin recording the ECG data.
- After the ECG data is captured by Office Medic you select **Save and Review**.

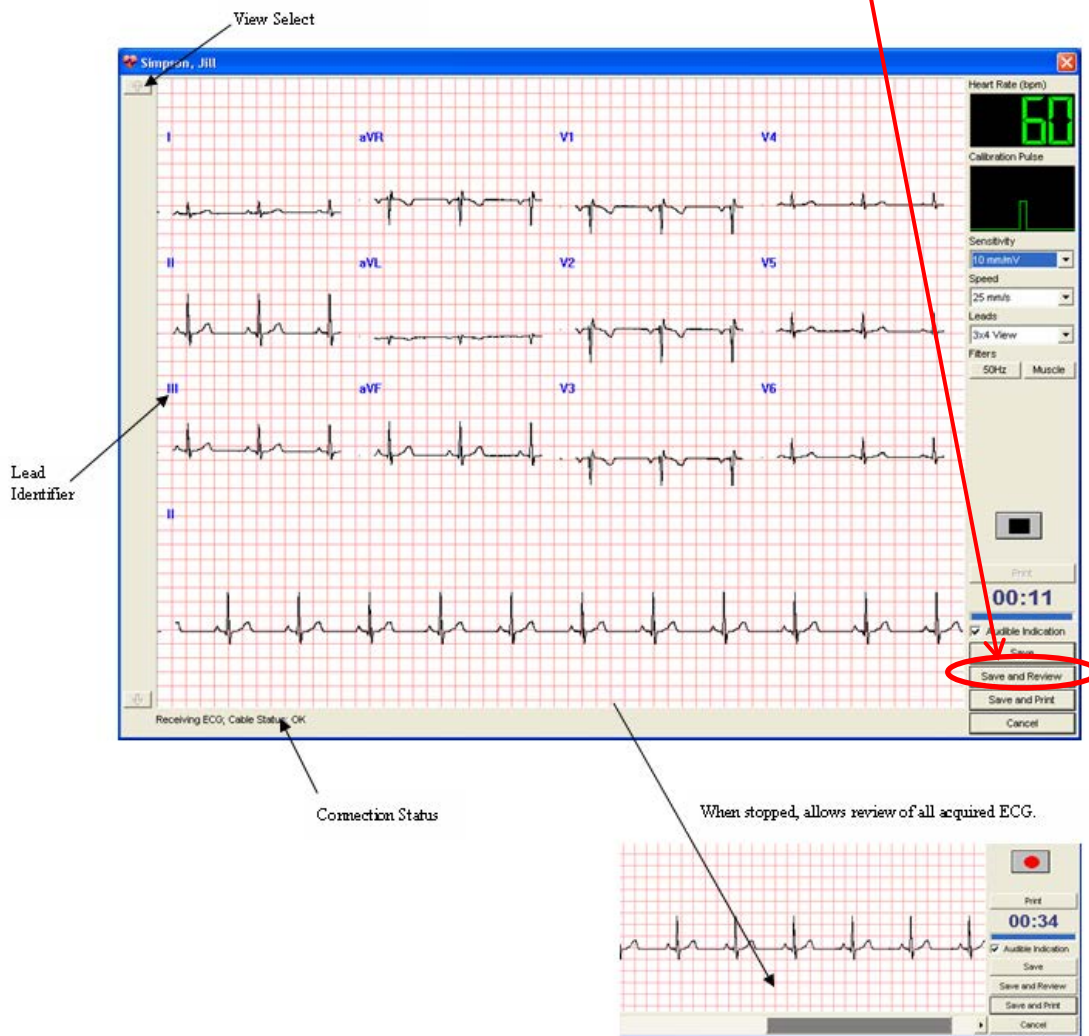

- After Review, select **Print** or **Print to File**.

Contact Customer Care with questions or for troubleshooting assistance.



Customer Care
Technology in Practice™

QRS Customer Care
+1.763.559.8492 | +1.763.559.2961 fax
support@QRSdiagnostic.com