

Patient ID: STEMI  
0 yrs 8/24/2017 Male  
0 in 0 lbs  
Recorded: 8/23/2017 1:29:53 PM  
Blood Pressure  
Race: Unknown  
Packs/Day: 0

**CEB® 233 abnormal**  
Heart Rate 50 bpm  
P duration (ms) 118 ms  
PR interval 196 ms  
QRS duration 102 ms  
QT/QTc 390/356 ms  
P-R-T axes 50° 28° 78°

RR interval 1200 ms  
Comments:  
Referred by:  
Confirmed by:  
Device # CL  
Medications

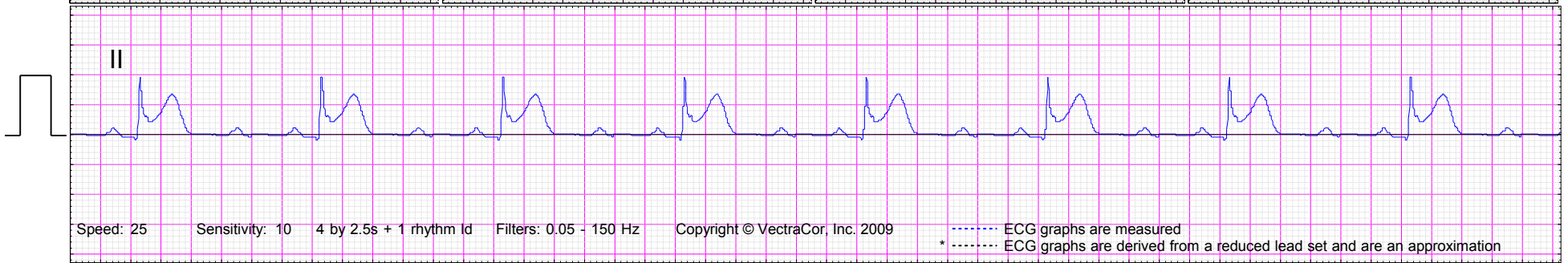
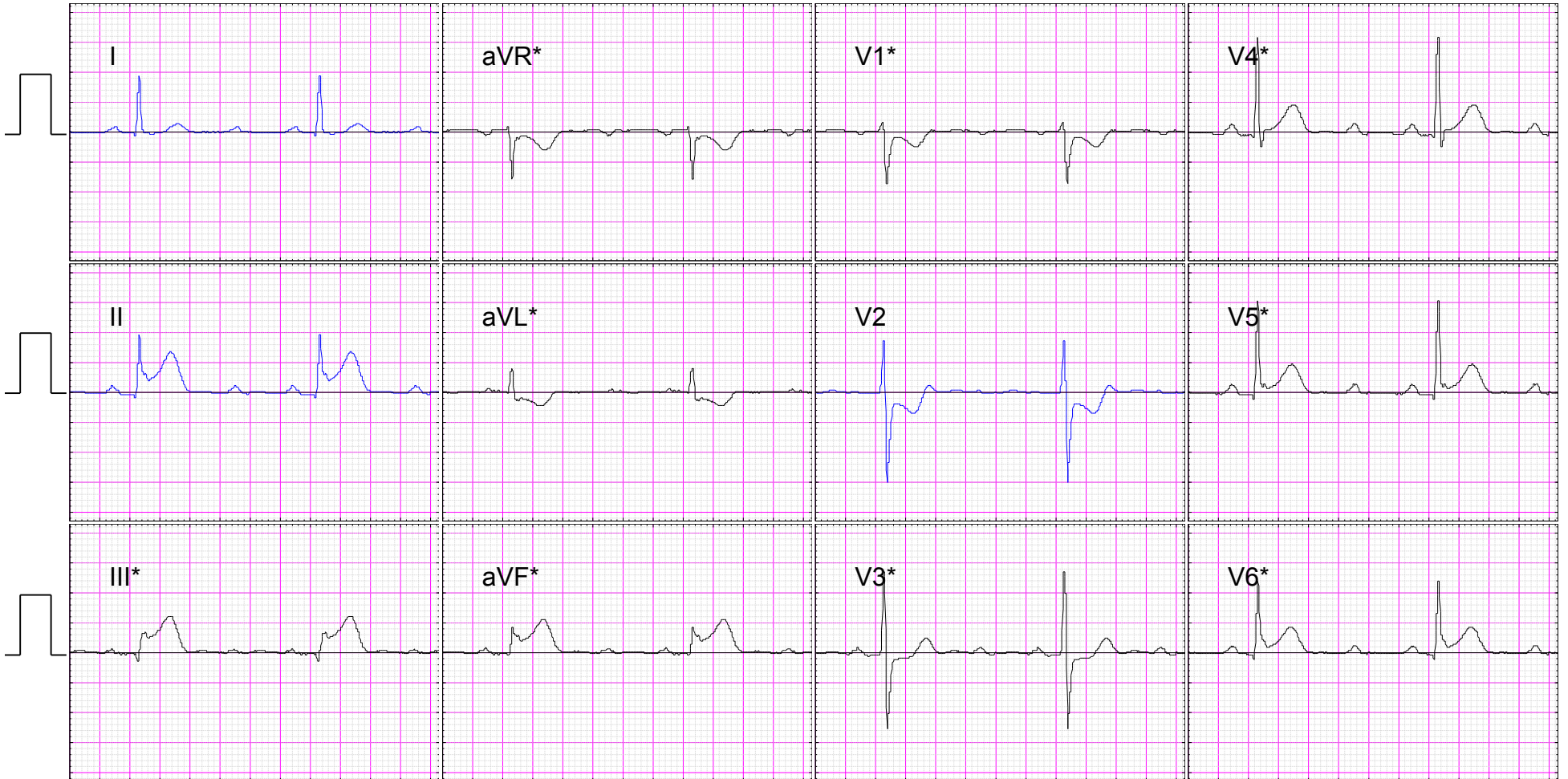

Patient ID: STEMI  
8/24/2017 Male  
0 yrs  
0 in  
Recorded: 8/23/2017 1:29:53 PM  
Blood Pressure  
Race: Unknown  
Packs/Day: 0

CEB® 233 abnormal  
Heart Rate 50 bpm  
P duration (ms) 118 ms  
PR interval 196 ms  
QRS duration 102 ms  
QT/QTc 390/356 ms  
P-R-T axes 50° 28° 78°

RR interval 1200 ms  
Comments:  
Referred by:  
Confirmed by:  
Device # CL  
Medications

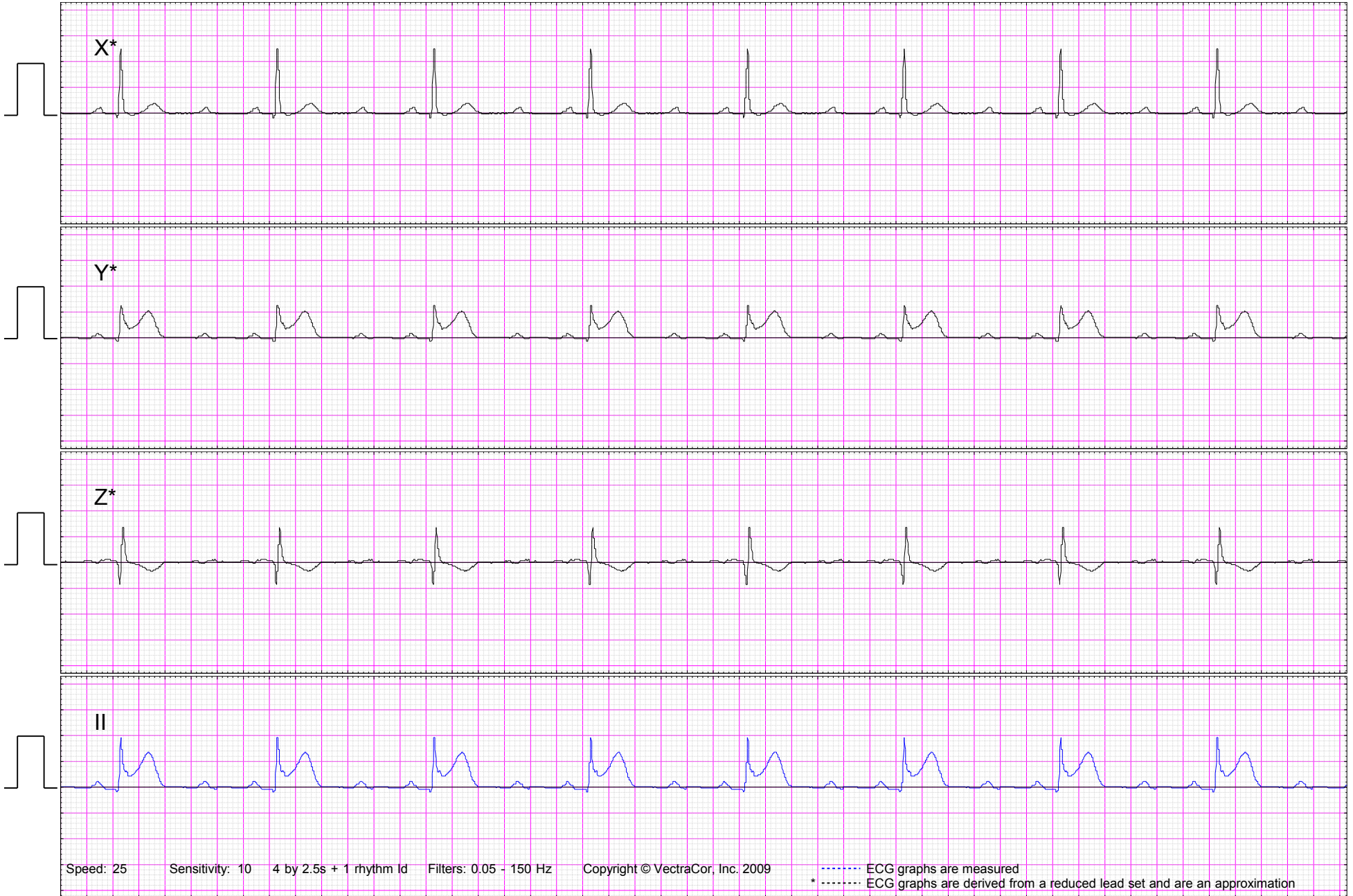

Patient ID: STEMI  
 0 yrs 8/24/2017 Male  
 0 in 0 lbs  
 Recorded: 8/23/2017 1:29:53 PM  
 Blood Pressure  
 Race: Unknown  
 Packs/Day: 0

CEB® 233 abnormal  
 Heart Rate 50 bpm  
 P duration (ms) 118 ms  
 PR interval 196 ms  
 QRS duration 102 ms  
 QT/QTc 390/356 ms  
 P-R-T axes 50° 28° 78°

RR interval 1200 ms  
 Comments:  
 Referred by:  
 Confirmed by:  
 Device # CL  
 Medications

Interpretation (unconfirmed):

Lead	Amplitude (µV)								Slope (µV/s)				Duration (ms)						
	P+	P-	Q	R	S	R'	S'	J	ST20	ST60	ST80	T+	T-	ST	Q1	R1	S1	R'1	S'1
I	93	0	-49	943	0	0	0	-16	-22	-13	2	140	0	0	8	90	0	0	0
II	150	0	-54	987	0	0	0	239	259	343	435	708	0	5000	16	84	0	0	0
III	74	0	-134	348	0	0	0	254	280	355	432	623	0	5000	34	66	0	0	0
aVR	0	-114	0	58	-965	0	0	-112	-119	-165	-219	0	-401	-2500	0	14	84	0	0
aVL	49	0	-22	452	-170	0	0	-135	-151	-184	-215	0	-282	-2500	8	40	50	0	0
aVF	111	0	-31	516	0	0	0	247	270	349	434	662	0	5000	16	84	0	0	0
V1	0	-73	0	143	-878	0	0	-109	-109	-135	-177	0	-272	-750	0	26	74	0	0
V2	0	-25	0	871	-1517	0	0	-200	-200	-230	-278	108	-352	0	0	40	60	0	0
V3	111	0	0	1374	-1234	0	0	-87	-81	-66	-60	280	-90	2750	0	40	58	0	0
V4	185	0	-45	1641	-188	99	0	78	90	147	209	512	0	4500	8	40	22	28	0
V5	173	0	-75	1570	0	0	0	111	120	176	242	512	0	3000	10	90	0	0	0
V6	135	0	-90	1213	0	0	0	123	129	182	244	458	0	2250	16	84	0	0	0

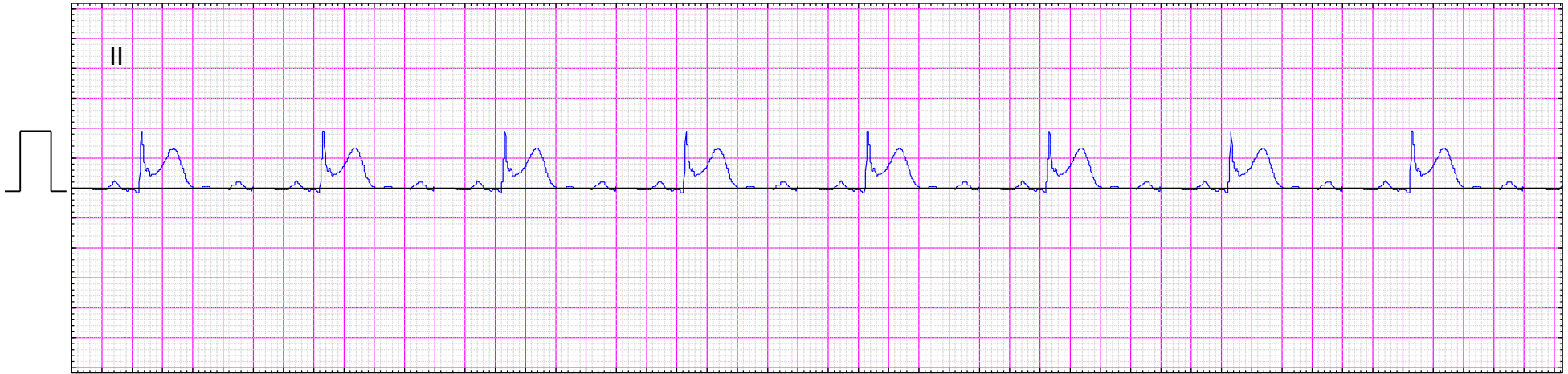

x1.12

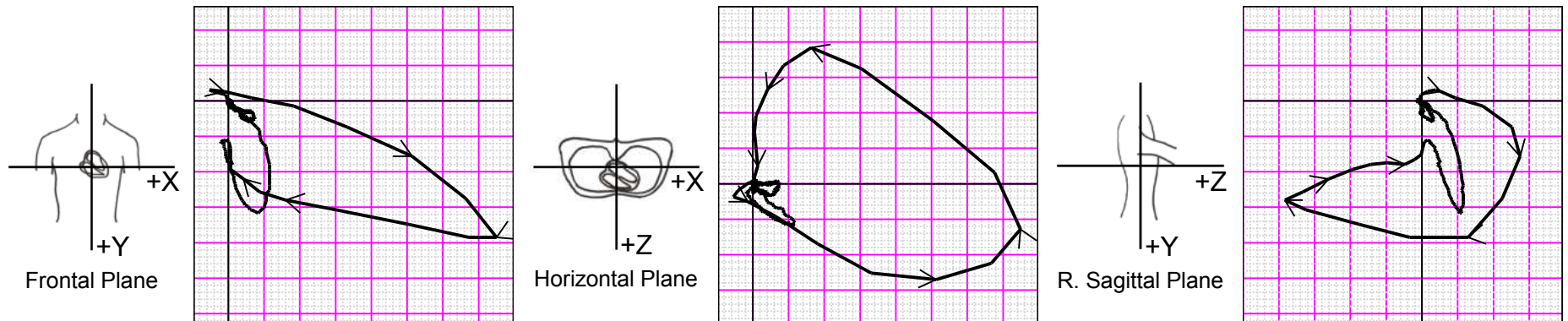

Speed: 25 Sensitivity: 10 4 by 2.5s + 1 rhythm Id Filters: 0.05 - 150 Hz

Copyright © VectraCor, Inc. 2009

..... ECG graphs are measured  
 \* ..... ECG graphs are derived from a reduced lead set and are an approximation