

Patient ID: NORMAL  
8/24/2017 Male  
0 yrs  
0 in  
Recorded: 8/23/2017 1:11:54 PM  
Blood Pressure  
Race: Unknown  
Packs/Day: 0

CEB® 34 normal  
Heart Rate 68 bpm  
P duration 116 ms  
PR interval 166 ms  
QRS duration 106 ms  
QT/QTc 387/413 ms  
P-R-T axes 26° 55° 26°

RR interval 879 ms  
Comments:  
Referred by:  
Confirmed by:  
Device # CL  
Medications

6/7/2018 12 Lead ECG  
Interpretation (unconfirmed):

1 of 3

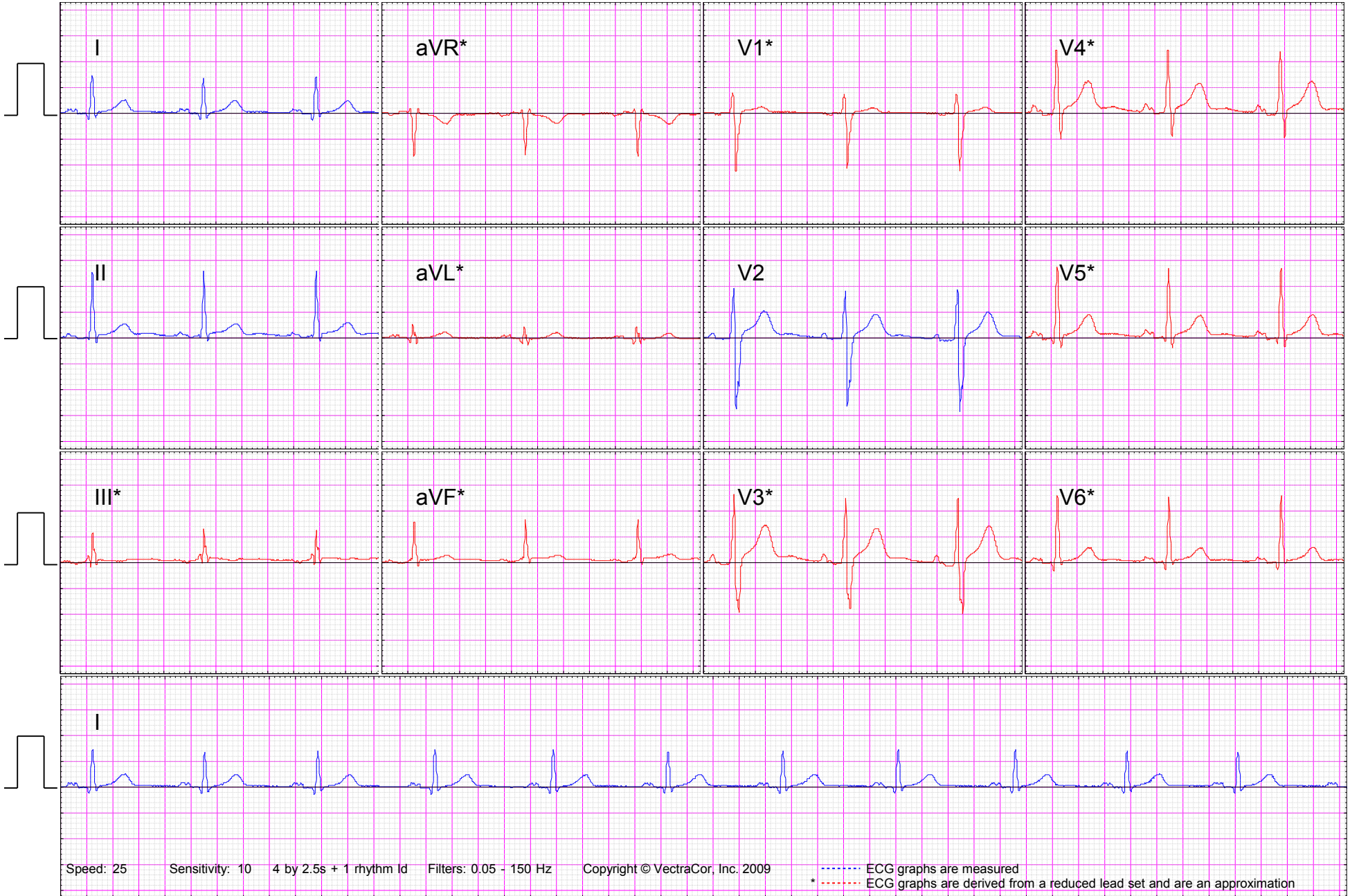

Patient ID: NORMAL  
8/24/2017 Male  
0 yrs 0 lbs  
Recorded: 8/23/2017 1:11:54 PM  
Blood Pressure  
Race: Unknown  
Packs/Day: 0

CEB® 34 normal  
Heart Rate 68 bpm  
P duration (ms) 116 ms  
PR interval 166 ms  
QRS duration 106 ms  
QT/QTc 387/413 ms  
P-R-T axes 26° 55° 26°

RR interval 879 ms  
Comments:  
Referred by:  
Confirmed by:  
Device # CL  
Medications

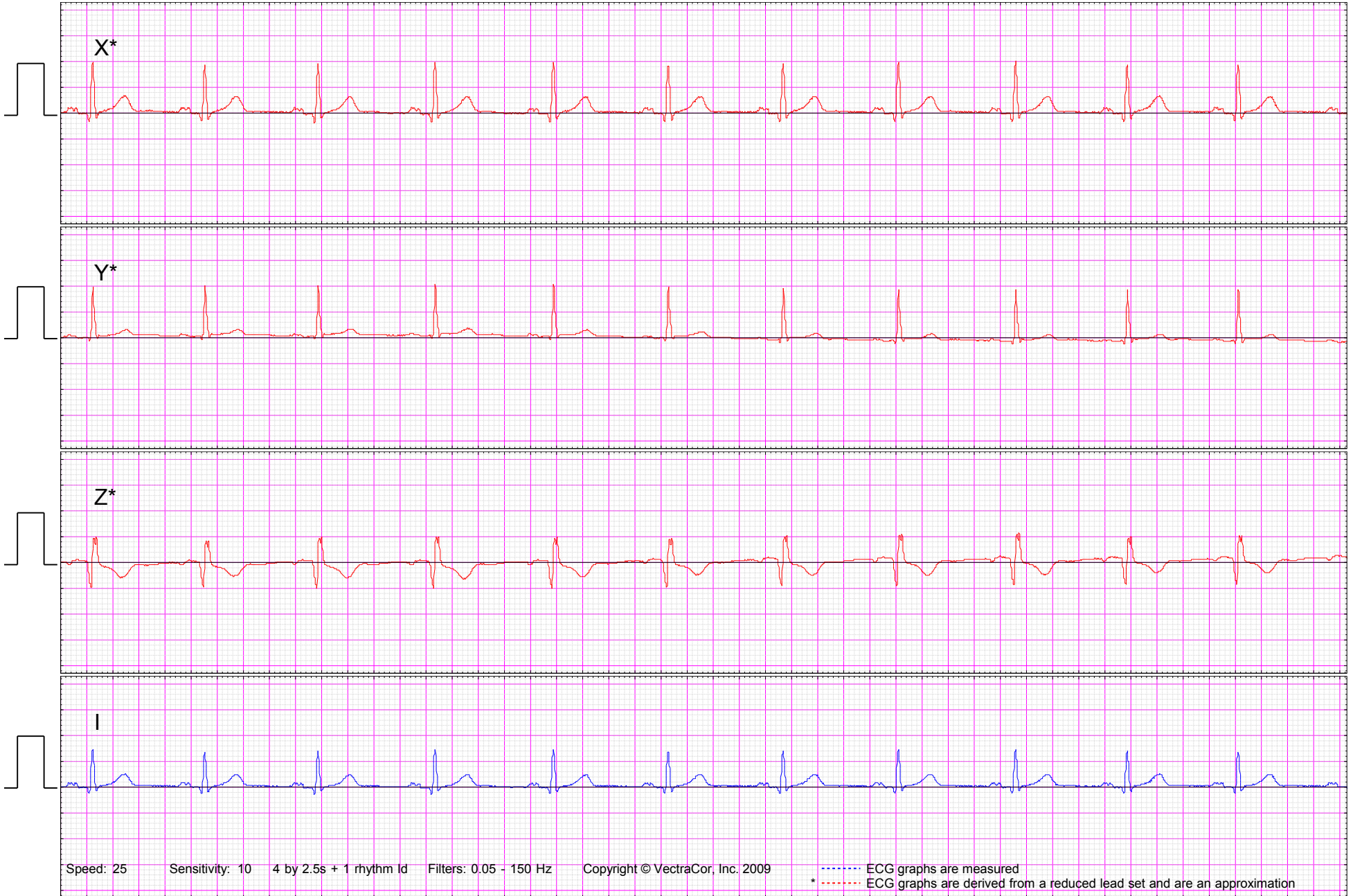

Patient ID: NORMAL  
 0 yrs 8/24/2017 Male  
 0 in 0 lbs  
 Recorded: 8/23/2017 1:11:54 PM  
 Blood Pressure  
 Race: Unknown  
 Packs/Day: 0

CEB® 34 normal  
 Heart Rate 68 bpm  
 P duration (ms) 116 ms  
 PR interval 166 ms  
 QRS duration 106 ms  
 QT/QTc 387/413 ms  
 P-R-T axes 26° 55° 26°

RR interval 879 ms  
 Comments:  
 Referred by:  
 Confirmed by:  
 Device # CL  
 Medications

| Lead | Amplitude (µV) |     |      |      |       |     |     |     | Slope (µV/s) |      |      |     | Duration (ms) |       |    |    |    |     |     |
|------|----------------|-----|------|------|-------|-----|-----|-----|--------------|------|------|-----|---------------|-------|----|----|----|-----|-----|
|      | P+             | P-  | Q    | R    | S     | R'  | S'  | J   | ST20         | ST60 | ST80 | T+  | T-            | ST    | Q1 | R1 | S1 | R'1 | S'1 |
| I    | 71             | 0   | -116 | 696  | -69   | 0   | 0   | 0   | 21           | 42   | 54   | 219 | 0             | 1000  | 24 | 41 | 26 | 0   | 0   |
| II   | 62             | 0   | 0    | 1261 | -94   | 0   | 0   | 47  | 63           | 71   | 77   | 221 | 0             | 0     | 0  | 64 | 23 | 0   | 0   |
| III  | 0              | -37 | 0    | 127  | -73   | 594 | -45 | 45  | 46           | 37   | 30   | 14  | 0             | -1000 | 0  | 29 | 9  | 37  | 22  |
| aVR  | 0              | -64 | 0    | 65   | -975  | 71  | 0   | -28 | -41          | -57  | -65  | 0   | -220          | -500  | 0  | 16 | 46 | 25  | 0   |
| aVL  | 54             | 0   | -112 | 251  | -136  | 0   | 0   | -57 | -21          | -7   | 2    | 107 | 0             | 1000  | 30 | 33 | 16 | 0   | 0   |
| aVF  | 35             | 0   | 0    | 922  | -72   | 0   | 0   | 44  | 51           | 52   | 53   | 109 | 0             | -500  | 0  | 67 | 23 | 0   | 0   |
| V1   | 0              | -45 | 0    | 372  | -1110 | 0   | 0   | -1  | 38           | 52   | 60   | 102 | 0             | 250   | 0  | 34 | 63 | 0   | 0   |
| V2   | 81             | 0   | 0    | 964  | -1352 | 0   | 0   | 82  | 132          | 183  | 217  | 445 | 0             | 1750  | 0  | 38 | 66 | 0   | 0   |
| V3   | 131            | 0   | 0    | 1297 | -917  | 0   | 0   | 71  | 163          | 229  | 266  | 619 | 0             | 1750  | 0  | 40 | 55 | 0   | 0   |
| V4   | 135            | 0   | 0    | 1228 | -454  | 0   | 0   | 59  | 113          | 169  | 193  | 531 | 0             | 1500  | 0  | 49 | 33 | 0   | 0   |
| V5   | 110            | 0   | -87  | 1361 | -174  | 0   | 0   | -39 | 65           | 95   | 113  | 385 | 0             | 1000  | 16 | 44 | 21 | 0   | 0   |
| V6   | 77             | 0   | -148 | 1290 | 0     | 0   | 0   | 10  | 45           | 59   | 68   | 244 | 0             | 500   | 24 | 63 | 0  | 0   | 0   |

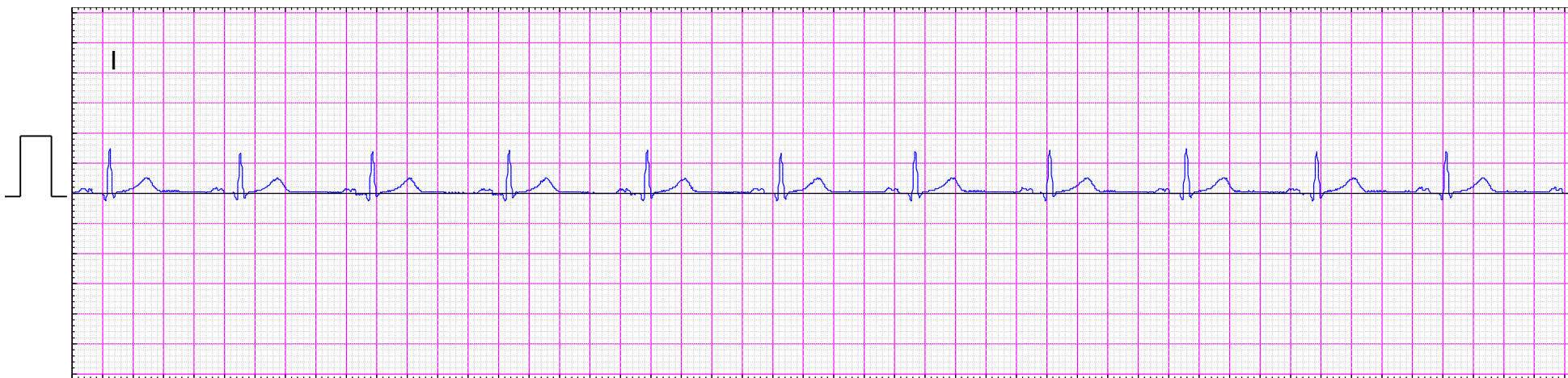

x1.35

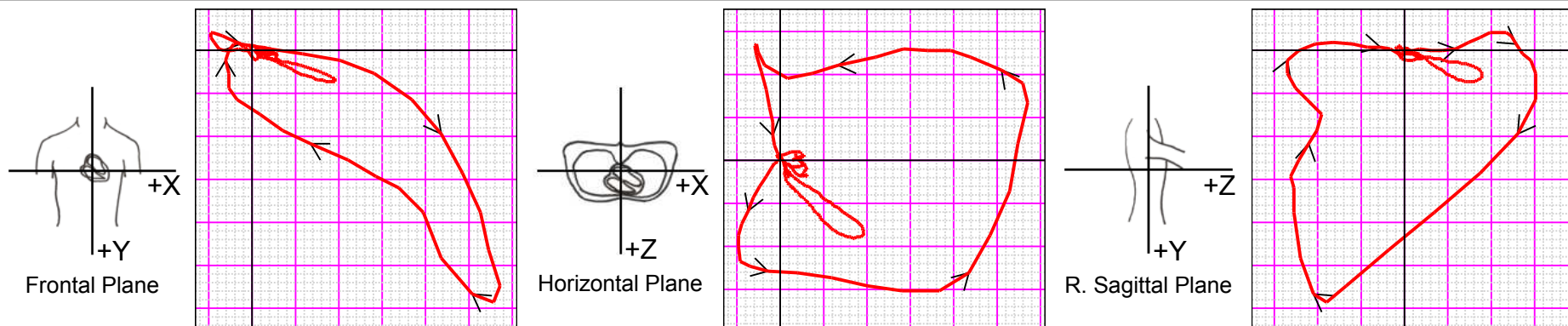

Speed: 25 Sensitivity: 10 4 by 2.5s + 1 rhythm Id Filters: 0.05 - 150 Hz Copyright © VectraCor, Inc. 2009

..... ECG graphs are measured  
 \* ..... ECG graphs are derived from a reduced lead set and are an approximation