

Patient ID: NORMAL
0 yrs 8/24/2017 Male
0 in 0 lbs
Recorded: 8/23/2017 1:11:54 PM
Blood Pressure
Race: Unknown
Packs/Day: 0

Heart Rate 68 bpm
P duration (ms) 110 ms
PR interval 160 ms
QRS duration 109 ms
QT/QTc 388/414 ms
P-R-T axes 26° 55° 26°

RR interval 879 ms
Comments:
Referred by:
Confirmed by:
Device # CL
Medications

6/7/2018 12 Lead ECG
Interpretation (unconfirmed):
004 Normal sinus rhythm
283 Normal morphology

1 of 3



Patient ID: NORMAL
8/24/2017 Male
0 yrs 0 lbs
Recorded: 8/23/2017 1:11:54 PM
Blood Pressure
Race: Unknown
Packs/Day: 0

Heart Rate 68 bpm
P duration (ms) 110 ms
PR interval 160 ms
QRS duration 109 ms
QT/QTc 388/414 ms
P-R-T axes 26° 55° 26°

RR interval 879 ms
Comments:
Referred by:
Confirmed by:
Device # CL
Medications

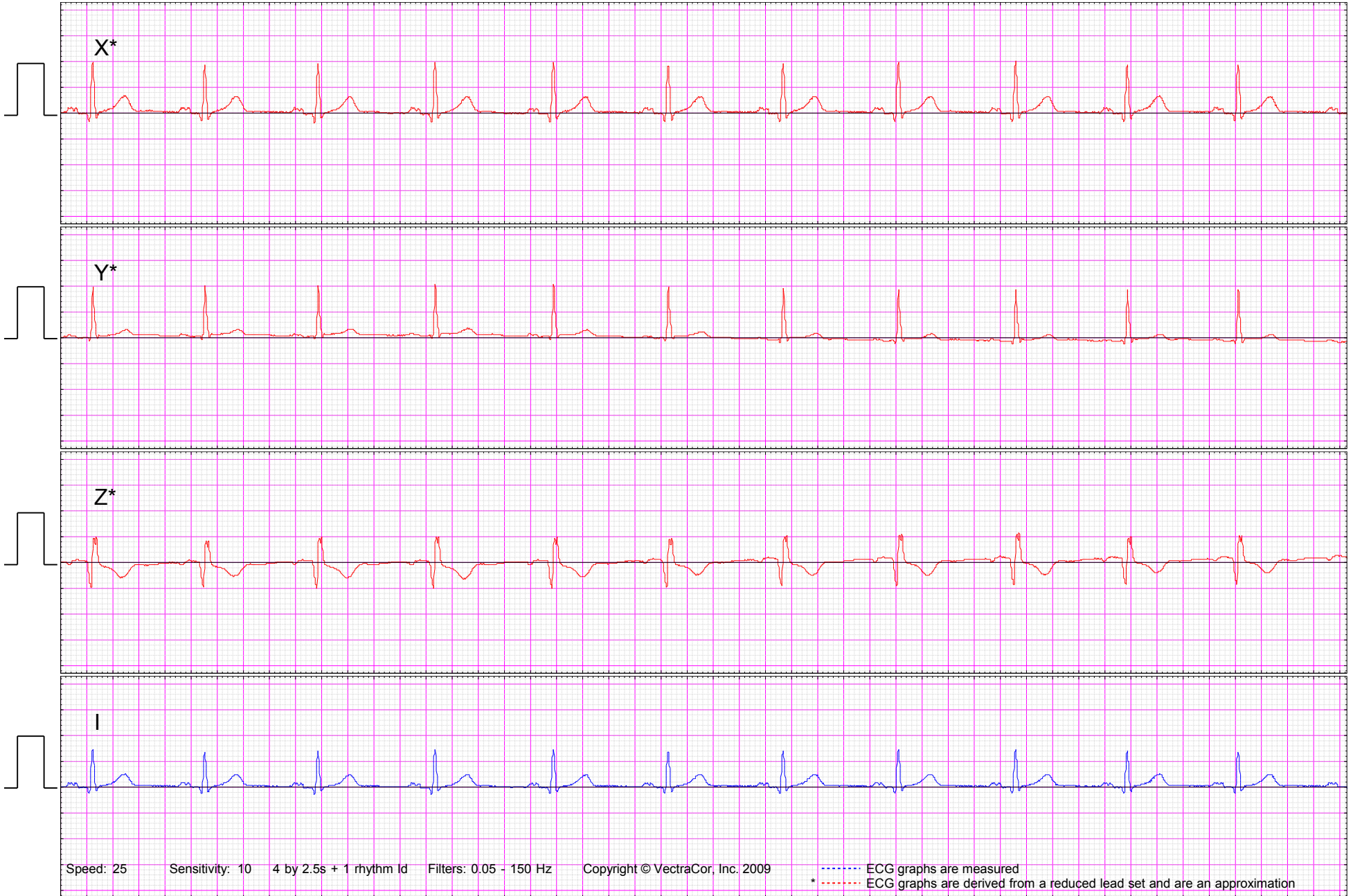

Patient ID: NORMAL
 0 yrs 8/24/2017 Male
 0 in 0 lbs
 Recorded: 8/23/2017 1:11:54 PM
 Blood Pressure
 Race: Unknown
 Packs/Day: 0

Heart Rate 68 bpm
 P duration (ms) 110 ms
 PR interval 160 ms
 QRS duration 109 ms
 QT/QTc 388/414 ms
 P-R-T axes 26° 55° 26°

RR interval 879 ms
 Comments:
 Referred by:
 Confirmed by:
 Device # CL
 Medications

Interpretation (unconfirmed):
 004 Normal sinus rhythm
 283 Normal morphology

Lead	Amplitude (µV)								Slope (µV/s)				Duration (ms)						
	P+	P-	Q	R	S	R'	S'	J	ST20	ST60	ST80	T+	T-	ST	Q1	R1	S1	R'1	S'1
I	71	0	-116	696	-69	0	0	0	21	42	54	219	0	500	24	41	26	0	0
II	62	0	0	1261	-94	0	0	47	63	71	77	221	0	500	0	64	23	0	0
III	0	-37	0	127	-73	594	-45	45	46	37	30	14	0	0	0	29	9	37	22
aVR	0	-64	0	65	-975	71	0	-28	-41	-57	-65	0	-220	-500	0	16	46	25	0
aVL	54	0	-112	251	-136	0	0	-57	-21	-7	2	107	0	250	30	33	16	0	0
aVF	35	0	0	922	-72	0	0	44	51	52	53	109	0	250	0	67	23	0	0
V1	40	-56	0	481	-788	0	0	30	57	74	80	0	-38	250	0	35	70	0	0
V2	81	0	0	964	-1352	0	0	82	132	183	217	445	0	1000	0	38	66	0	0
V3	86	0	0	1356	-1597	0	0	148	247	355	425	869	0	3000	0	32	62	0	0
V4	73	0	0	1632	-746	0	0	72	164	241	290	795	0	2500	0	44	33	0	0
V5	55	0	-144	2065	-194	0	0	25	64	97	115	411	0	1000	21	43	24	0	0
V6	49	0	-160	1625	0	0	0	8	45	57	66	256	0	0	24	62	0	0	0



x1.35

